

DUNHAM SURVEYING, S.C.
SURVEYING & SUBDIVISION
DELAVER, WISCONSIN 53115

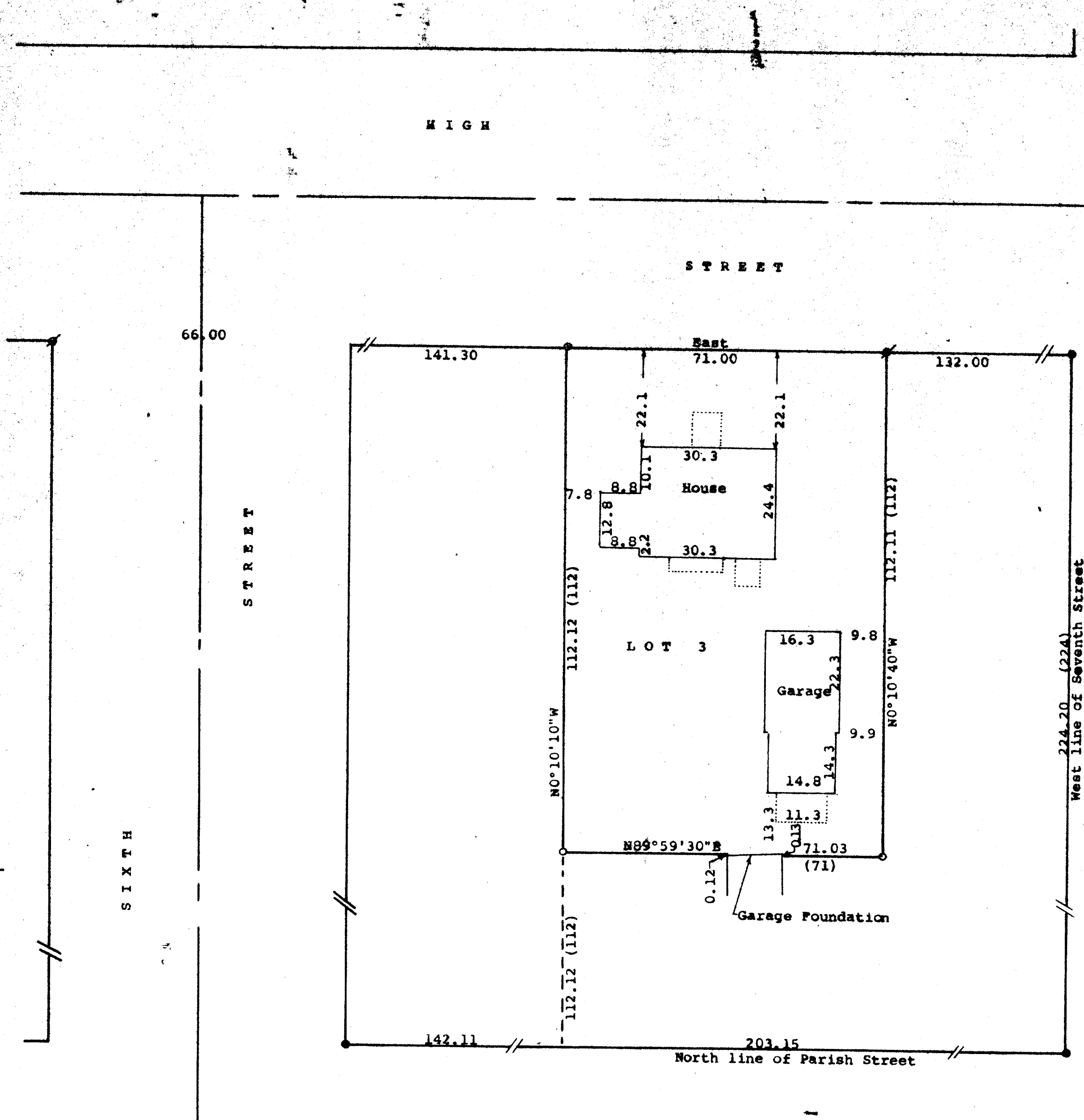

Scale - 1" = 20'
● = Concrete Monument Found
○ = 3/4" Iron Pipe Found
○ = 1" X 24" Iron Pipe Set
(0.00) = recorded distance
Bearings referenced to the assumed
bearing of East along the south
line of High Street.
Survey ordered by:
Jennifer Bauer
608 High Street-
Delavan, WI 53115

STATE OF WISCONSIN)
COUNTY OF WALWORTH) SS

I, George T. Dunham, Surveyor, certify that I have surveyed the property described as follows:

Lot 3 in Block 1 of Lathrops Addition to the City of Delavan, Walworth County, Wisconsin

and that the plat shown hereon is a correct representation thereof and shows the size and location of the property, its exterior boundaries, the location of all visible structures and dimensions of all principal buildings thereon, boundary fences, apparent easements, roadways and visible encroachments, if any, and that I have surveyed the property hereon described, according to the official records, to the best of my knowledge and belief.
July 19, 1991

George T. Dunham
George T. Dunham, Surveyor

